

**Boulder County Domestic Abuse Prevention Project**  
Half Year Statistical Report: January – June 2005



Susan Ransbottom & Debra Stein  
Coordinators

Gisela Libertun  
Research Analyst

**Administrative Office**

Boulder County Justice Center – Community Justice Services  
1777 6th Street ♦ Boulder, Colorado 80306  
PO Box 471  
Phone: 303.441.4725

**Mailing Address**

Boulder County Domestic Abuse Prevention Project  
P.O. Box 471  
Boulder, Colorado 80306

<http://www.domesticviolence-bouldercounty.org>

**Questions or Comments may be forwarded to**

Susan Ransbottom  
303.441.4725  
[sransbottom@co.boulder.co.us](mailto:sransbottom@co.boulder.co.us)

or

Debra Stein  
303.441.3664  
[dstein@co.boulder.co.us](mailto:dstein@co.boulder.co.us)

Gisela Libertun  
303.441.4888  
[glibertun@co.boulder.co.us](mailto:glibertun@co.boulder.co.us)

## **About the Boulder County Domestic Abuse Prevention Project**

Since 1986, the Domestic Abuse Prevention Project (DAPP) has worked to improve the response to intimate partner violence (or domestic violence) in Boulder County. By treating domestic violence as a crime, we strive to raise awareness of the issues to prevent further abuse. The Project is a coordinated effort among law enforcement, the District Attorney's Office, the Judiciary, Community Justice Services, Probation, Private Probation Services, Social Services, battered women's shelters, perpetrator treatment providers and concerned individuals. DAPP acts as a liaison to all involved agencies, monitors the effectiveness of system-wide efforts, and maintains statistics on all reported cases of domestic violence in Boulder County.

Goals of the Project are to:

- Reduce the number of deaths and injuries from domestic violence;
- Increase interdepartmental communication;
- Improve interagency coordination;
- Raise community awareness of intimate partner violence and alternatives to violence; and
- Work with agencies and others to ensure that victims of domestic violence are provided the best possible services.

## **Acknowledgements**

DAPP staff would also like to thank our 2005 Hourly Staff: **Christy Estoll, Jessica Page and Michele Thompson** Interns and Volunteers: **Michael Forte, Rebecca Mehring, Cynthia Towler, Suely Silva, Mary Byers, Qurratul Siddiqui, Elyse Maranjian, and Sierra Hill** who helped collect data and generated parts of this report.

## **DAPP Advisory Board**

DAPP's Advisory Board, appointed by the Board of County Commissioners, consists of members from within the criminal justice system as well as agencies and individuals from the community. The Board makes recommendations to the Project staff regarding the status of the Project and any changes needed to improve our community's response to domestic violence. DAPP staff would like to thank the current and former members of the 2005 Advisory Board for their continued support:

|                                 |  |
|---------------------------------|--|
| Walt Czapran                    | Boulder Probation (Victim Services)            |
| Karen Tracy                     | Citizen Representative                         |
| Silvia Hast                     | W.E.A.V.E.                                     |
| Michael Morrison                | Boulder Men's Center                           |
| Jason Lucero & Mark Pape        | Rocky Mountain Offender Management Services    |
| Paula Newcomer                  | Department of Social Services                  |
| Liz Smokowski & Lisa Barrett    | Safe Shelter of St. Vrain Valley               |
| Colleen Wilcox                  | Boulder Police Department                      |
| Heidi Prentup & Carolyn Roberts | Boulder County Sheriff's Office                |
| Phil Davis                      | District Attorney's Office                     |
| Anne Tapp                       | Safehouse Progressive Alliance for Nonviolence |
| Denise Metz & Monica Galbraith  | Boulder Probation                              |
| Cecilia Wilson                  | Community Justice Services                     |
| Rosa Murillo                    | District Attorney's Office (Victim/Witness)    |
| Pam Morey & Rochelle Roark      | Boulder Intervention                           |
| Chris Harbison                  | Boulder Community Hospital                     |
| Marsha Caplan                   | Voices for Children                            |
| Yvonne Siu-Runyan               | Citizen Representative                         |

## **DAPP Update**

***Special Note: This document is only a partial mid-year and second quarter report for 2005. Due to temporary staffing changes, the complete and updated report will be released this fall. Please contact DAPP staff with questions about current statistics and reports.***

**Boulder County Domestic Abuse Prevention Project (DAPP)**

*All Case Summary*

*Second Quarter April - June and Half Year for 2005*

Total Formal Cases\* = **603** and Total Informal Cases\* = **249**

| Law Enforcement Agency | Report/ No Charges |            | Open (Under Investigation) & Outstanding Warrants |           | Book & Release |           | Warrant    |           | Summons   |           | Arrest     |            | Total       |             | Double Arrests (Both Parties Charged) |           |
|------------------------|--------------------|------------|---|-----------|----------------|-----------|------------|-----------|-----------|-----------|------------|------------|-------------|-------------|---------------------------------------|-----------|
|                        | Q2                 | YTD        | Q2  | YTD       | Q2             | YTD       | Q2         | YTD       | Q2        | YTD       | Q2         | YTD        | Q2          | YTD         | Q2                                    | YTD       |
| Boulder                | 6                  | 20         | 3   | 8         | 0              | 0         | 8          | 13        | 1         | 1         | 89         | 148        | 107         | 190         | 14                                    | 22        |
| Boulder Sheriff        | 5                  | 7          | 4   | 13        | 0              | 0         | 5          | 9         | 0         | 0         | 40         | 79         | 54          | 108         | 0                                     | 2         |
| Erie                   | 0                  | 0          | 0   | 0         | 0              | 0         | 0          | 0         | 0         | 0         | 2          | 6          | 2           | 6           | 0                                     | 0         |
| Lafayette              | 0                  | 4          | 0   | 2         | 0              | 0         | 0          | 3         | 0         | 0         | 33         | 57         | 33          | 66          | 2                                     | 4         |
| Longmont               | 60                 | 121        | 17  | 27        | 0              | 0         | 26         | 44        | 0         | 0         | 99         | 196        | 202         | 388         | 8                                     | 16        |
| Louisville             | 14                 | 32         | 1   | 3         | 0              | 0         | 4          | 4         | 0         | 0         | 13         | 33         | 32          | 72          | 0                                     | 6         |
| Nederland              | 0                  | 1          | 0   | 0         | 0              | 0         | 1          | 1         | 0         | 0         | 0          | 1          | 1           | 3           | 0                                     | 0         |
| University of Colorado | 3                  | 11         | 0   | 0         | 0              | 0         | 0          | 1         | 0         | 0         | 4          | 5          | 7           | 17          | 0                                     | 0         |
| Ward                   | 0                  | 0          | 0   | 0         | 0              | 0         | 0          | 0         | 0         | 0         | 0          | 0          | 0           | 0           | 0                                     | 0         |
| Other**                | 0                  | 0          | 0   | 0         | 0              | 0         | 2          | 2         | 0         | 0         | 0          | 0          | 2           | 2           | 0                                     | 0         |
| <b>Total</b>           | <b>88</b>          | <b>196</b> | <b>25</b>   | <b>53</b> | <b>0</b>       | <b>0</b>  | <b>46</b>  | <b>77</b> | <b>1</b>  | <b>1</b>  | <b>280</b> | <b>525</b> | <b>440</b>  | <b>852</b>  | <b>24</b>                             | <b>50</b> |
| <b>Percent Total</b>   | <b>20%</b>         | <b>23%</b> | <b>6%</b>   | <b>6%</b> | <b>0%</b>      | <b>0%</b> | <b>10%</b> | <b>9%</b> | <b>0%</b> | <b>0%</b> | <b>64%</b> | <b>62%</b> | <b>100%</b> | <b>100%</b> | <b>9%</b>                             | <b>9%</b> |

**Percent Change for all Domestic Violence Cases from YTD 2004 and YTD 2005**

|                       | Report | Open (Under Investigation) & Outstanding Warrants | Book and Release | Warrant | Summon | Arrest | Total ** | Double Arrests (Both Parties Charged) |
|-----------------------|--------|---|------------------|---------|--------|--------|----------|---------------------------------------|
| <b>YTD 2004</b>       | 214    | 45  | 1                | 81      | 3      | 508    | 852      | 58                                    |
| <b>YTD 2005</b>       | 196    | 53  | 0                | 77      | 1      | 525    | 852      | 50                                    |
| <b>Percent Change</b> | -8%    | 18%   | -100%            | -5%     | -67%   | 3%     | 0%       | -14%                                  |

\*Formal Cases are defined as full custody arrests, book and releases, warrants, and summons. Informal cases are defined as incident reports (no charges), open (cases needing further investigation), and outstanding warrants.

\*\* Both cases from Other agency for this quarter are from DA's Office.

**Formal Cases**  
**January - June 2005**

**Formally-Charged Cases by Sex**

| <b>Law Enforcement Agency</b> | <b>Number of Male Defendants</b> | <b>Male Arrest Rate Percentage</b> | <b>Number of Female Defendants</b> | <b>Female Arrest Rate Percentage</b> | <b>Total</b> | <b>Percentage of Total Formal Cases</b> |
|-------------------------------|----------------------------------|------------------------------------|------------------------------------|--------------------------------------|--------------|---|
| Boulder                       | 122                              | 75%                                | 40                                 | 25%                                  | 162          | 27%                                     |
| Boulder Sheriff               | 65                               | 74%                                | 23                                 | 26%                                  | 88           | 15%                                     |
| CUPD                          | 5                                | 83%                                | 1                                  | 17%                                  | 6            | 1%                                      |
| Erie                          | 4                                | 67%                                | 2                                  | 33%                                  | 6            | 1%                                      |
| Lafayette                     | 44                               | 73%                                | 16                                 | 27%                                  | 60           | 10%                                     |
| Longmont                      | 180                              | 75%                                | 60                                 | 25%                                  | 240          | 40%                                     |
| Louisville                    | 27                               | 73%                                | 10                                 | 27%                                  | 37           | 6%                                      |
| Nederland                     | 2                                | 0%                                 | 0                                  | 0%                                   | 2            | 0%                                      |
| Ward                          | 0                                | 0%                                 | 0                                  | 0%                                   | 0            | 0%                                      |
| Other                         | 2                                | 0%                                 | 0                                  | 0%                                   | 2            | 0%                                      |
| <b>Total</b>                  | <b>451</b>                       | <b>75%</b>                         | <b>152</b>                         | <b>25%</b>                           | <b>603</b>   | <b>100%</b>                             |

**Seriousness of Offense**

| <b>Law Enforcement Agency</b> | <b>Number of Misdemeanor Arrests</b> | <b>Misdemeanor Arrest Rate</b> | <b>Number of Felony Arrests</b> | <b>Felony Arrest Rate</b> | <b>Total</b> | <b>Percentage of Total Formal Cases</b> |
|-------------------------------|--------------------------------------|--------------------------------|---------------------------------|---------------------------|--------------|---|
| Boulder                       | 133                                  | 82%                            | 29                              | 18%                       | 162          | 27%                                     |
| Boulder Sheriff               | 63                                   | 72%                            | 25                              | 28%                       | 88           | 15%                                     |
| CUPD                          | 5                                    | 83%                            | 1                               | 17%                       | 6            | 1%                                      |
| Erie                          | 6                                    | 100%                           | 0                               | 0%                        | 6            | 1%                                      |
| Lafayette                     | 43                                   | 72%                            | 17                              | 28%                       | 60           | 10%                                     |
| Longmont                      | 176                                  | 73%                            | 64                              | 27%                       | 240          | 40%                                     |
| Louisville                    | 25                                   | 68%                            | 12                              | 32%                       | 37           | 6%                                      |
| Nederland                     | 1                                    | 0%                             | 1                               | 0%                        | 2            | 0%                                      |
| Ward                          | 0                                    | 0%                             | 0                               | 0%                        | 0            | 0%                                      |
| Other                         | 0                                    | 0%                             | 2                               | 1%                        | 2            | 0%                                      |
| <b>Total</b>                  | <b>452</b>                           | <b>75%</b>                     | <b>151</b>                      | <b>25%</b>                | <b>603</b>   | <b>100%</b>                             |

**Recidivism versus First Time Offenders**

| <b>Law Enforcement Agency</b> | <b>Number of Recidivists</b> | <b>Recidivist Rate</b> | <b>Number of First Time Offenders</b> | <b>First Time Offender Rate</b> | <b>Total</b> | <b>Percentage of Total Formal Cases</b> |
|-------------------------------|------------------------------|------------------------|---------------------------------------|---------------------------------|--------------|---|
| Boulder                       | 22                           | 14%                    | 140                                   | 86%                             | 162          | 27%                                     |
| Boulder Sheriff               | 25                           | 28%                    | 63                                    | 72%                             | 88           | 15%                                     |
| CUPD                          | 1                            | 17%                    | 5                                     | 83%                             | 6            | 1%                                      |
| Erie                          | 1                            | 17%                    | 5                                     | 83%                             | 6            | 1%                                      |
| Lafayette                     | 14                           | 23%                    | 46                                    | 77%                             | 60           | 10%                                     |
| Longmont                      | 68                           | 28%                    | 172                                   | 72%                             | 240          | 40%                                     |
| Louisville                    | 10                           | 27%                    | 27                                    | 73%                             | 37           | 6%                                      |
| Nederland                     | 0                            | 0%                     | 2                                     | 0%                              | 2            | 0%                                      |
| Ward                          | 0                            | 0%                     | 0                                     | 0%                              | 0            | 0%                                      |
| Other                         | 1                            | 1%                     | 1                                     | 0%                              | 2            | 0%                                      |
| <b>Total</b>                  | <b>142</b>                   | <b>24%</b>             | <b>461</b>                            | <b>76%</b>                      | <b>603</b>   | <b>100%</b>                             |

**Demographics**  
**January - June 2005**

**Age of Domestic Violence Defendants**

|                      | <18* | 18-24 | 25-29 | 30-34 | 35-39 | 40-44 | 45-49 | 50+ | Total      |
|----------------------|------|-------|-------|-------|-------|-------|-------|-----|------------|
| <b>Females</b>       | 2    | 46    | 26    | 14    | 17    | 18    | 20    | 9   | <b>152</b> |
| <b>Percent Total</b> | 1%   | 30%   | 17%   | 9%    | 11%   | 12%   | 13%   | 6%  |            |
| <b>Males</b>         | 4    | 120   | 85    | 62    | 61    | 53    | 37    | 29  | <b>451</b> |
| <b>Percent Total</b> | 1%   | 27%   | 19%   | 14%   | 14%   | 12%   | 8%    | 6%  |            |
| <b>Total</b>         | 6    | 166   | 111   | 76    | 78    | 71    | 57    | 38  | <b>603</b> |
| <b>Percent Total</b> | 1%   | 28%   | 18%   | 13%   | 13%   | 12%   | 9%    | 6%  |            |

\*State statute does not require law enforcement to charge juvenile offenses as "domestic violence"; therefore, the reports are not always flagged and DAPP does not consistently receive juvenile domestics.

**Age of Domestic Violence Victims**

|                      | <18 | 18-24 | 25-29 | 30-34 | 35-39 | 40-44 | 45-49 | 50+ | Total      |
|----------------------|-----|-------|-------|-------|-------|-------|-------|-----|------------|
| <b>Females</b>       | 17  | 142   | 74    | 53    | 56    | 51    | 31    | 22  | <b>446</b> |
| <b>Percent Total</b> | 4%  | 32%   | 17%   | 12%   | 13%   | 11%   | 7%    | 5%  |            |
| <b>Males</b>         | 2   | 27    | 30    | 20    | 23    | 13    | 17    | 15  | <b>147</b> |
| <b>Percent Total</b> | 1%  | 18%   | 20%   | 14%   | 16%   | 9%    | 12%   | 10% |            |
| <b>Total</b>         | 19  | 169   | 104   | 73    | 79    | 64    | 48    | 37  | <b>593</b> |
| <b>Percent Total</b> | 3%  | 29%   | 18%   | 12%   | 13%   | 11%   | 8%    | 6%  |            |

Date of birth (DOB) for 10 victims during the 1st Half of 2005 could not be collected. Data reflects all defendants and victims with documented DOB in all formal cases (arrests, warrants, summons, and book and releases).

**Highest Level of Education for Domestic Violence Offenders\*\***

|                      | < H.S. Degree | GED | High School Degree | Associate Degree | College Degree | Graduate Degree | PhD | Professional Degree | Unknown | Total      |
|----------------------|---------------|-----|--------------------|------------------|----------------|-----------------|-----|---------------------|---------|------------|
| <b>Females</b>       | 17            | 9   | 68                 | 5                | 22             | 9               | 1   | 0                   | 21      | <b>152</b> |
| <b>Percent Total</b> | 11%           | 6%  | 45%                | 3%               | 14%            | 6%              | 1%  | 0%                  | 14%     |            |
| <b>Males</b>         | 101           | 21  | 170                | 17               | 53             | 5               | 1   | 1                   | 82      | <b>451</b> |
| <b>Percent Total</b> | 22%           | 5%  | 38%                | 4%               | 12%            | 1%              | 0%  | 0%                  | 18%     |            |
| <b>Total</b>         | 118           | 30  | 238                | 22               | 75             | 14              | 2   | 1                   | 103     | <b>603</b> |
| <b>Percent Total</b> | 20%           | 5%  | 40%                | 4%               | 12%            | 2%              | 0%  | 0%                  | 17%     |            |

**Income of Domestic Violence Offenders\*\***

|                      | <\$5,000 | \$5,000 - \$9,999 | \$10,000 - \$14,999 | \$15,000 - \$24,999 | \$25,000 - \$34,999 | \$35,000 - \$49,999 | \$50,000 or More | Unemployed | Total***   |
|----------------------|----------|-------------------|---------------------|---------------------|---------------------|---------------------|------------------|------------|------------|
| <b>Females</b>       | 2        | 4                 | 12                  | 16                  | 7                   | 5                   | 2                | 62         | <b>110</b> |
| <b>Percent Total</b> | 2%       | 4%                | 11%                 | 15%                 | 6%                  | 5%                  | 2%               | 44%        |            |
| <b>Males</b>         | 6        | 10                | 27                  | 44                  | 23                  | 23                  | 25               | 101        | <b>259</b> |
| <b>Percent Total</b> | 2%       | 4%                | 10%                 | 17%                 | 9%                  | 9%                  | 10%              | 19%        |            |
| <b>Total</b>         | 8        | 14                | 39                  | 60                  | 30                  | 28                  | 27               | 163        | <b>369</b> |
| <b>Percent Total</b> | 2%       | 4%                | 11%                 | 16%                 | 8%                  | 8%                  | 7%               | 44%        |            |

\*\*The source of education and income data is from Bond Commissioner interviews and 602 defendants were eligible for an interview.

\*\*\*The annual income of 184 employed DV offenders varied or was unknown. 6 defendants were retired and 3 were disabled. The employment status of 40 defendants was unknown.

## Incident Information

January - June 2005

### Relationship Between Perpetrator & Victim

|                        | Married | Living Together | Dating | Common Law Married | Ex-Dating/Living Together | Separated | Divorced | Unknown | Total      |
|------------------------|---------|-----------------|--------|--------------------|---------------------------|-----------|----------|---------|------------|
| <i>Number of Cases</i> | 157     | 114             | 111    | 10                 | 146                       | 35        | 15       | 15      | <b>603</b> |
| <b>Percent Total</b>   | 26%     | 19%             | 18%    | 2%                 | 24%                       | 6%        | 2%       | 2%      |            |

32 percent of Boulder County domestic violence incidences involved couples that were separated, divorced or ex-dating.

### Who Contacted the Police

|                        | Child | Defendant | Victim | Police* | Other** | Unknown | Total      |
|------------------------|-------|-----------|--------|---------|---------|---------|------------|
| <i>Number of Cases</i> | 3     | 40        | 316    | 26      | 155     | 63      | <b>603</b> |
| <b>Percent Total</b>   | 0%    | 7%        | 52%    | 4%      | 26%     | 10%     |            |

\*This represents incidents where police witnessed the domestic in progress or made initial contact with the parties prior to them reporting the incident to the police.

\*\*This represents incidents reported by neighbors, witnesses, other family members, etc.

### Defendant's Use of Alcohol and/or an Illegal Substance at the Time of Incident

|                      | Boulder PD | BC Sheriff's Office | CU PD      | Erie PD    | Lafayette PD | Longmont PD | Louisville PD | Nederland PD | Other     | Total      |
|----------------------|------------|---------------------|------------|------------|--------------|-------------|---------------|--------------|-----------|------------|
| <i>Male</i>          | 52         | 21                  | 3          | 0          | 13           | 72          | 12            | 0            | 0         | 173        |
| <i>Female</i>        | 22         | 9                   | 0          | 1          | 7            | 23          | 4             | 0            | 0         | 66         |
| <b>Total</b>         | <b>74</b>  | <b>30</b>           | <b>3</b>   | <b>1</b>   | <b>20</b>    | <b>95</b>   | <b>16</b>     | <b>0</b>     | <b>0</b>  | <b>239</b> |
| <b>Percent Total</b> | <b>46%</b> | <b>34%</b>          | <b>50%</b> | <b>17%</b> | <b>33%</b>   | <b>40%</b>  | <b>43%</b>    | <b>0%</b>    | <b>0%</b> | <b>40%</b> |

### Victim's Use of Alcohol and/or an Illegal Substance at the Time of Incident

|                      | Boulder PD | BC Sheriff's Office | CU PD      | Erie PD   | Lafayette PD | Longmont PD | Louisville PD | Nederland PD | Other     | Total      |
|----------------------|------------|---------------------|------------|-----------|--------------|-------------|---------------|--------------|-----------|------------|
| <i>Male</i>          | 23         | 5                   | 1          | 0         | 6            | 27          | 4             | 0            | 0         | 66         |
| <i>Female</i>        | 14         | 4                   | 0          | 0         | 4            | 13          | 2             | 0            | 0         | 37         |
| <b>Total</b>         | <b>37</b>  | <b>9</b>            | <b>1</b>   | <b>0</b>  | <b>10</b>    | <b>40</b>   | <b>6</b>      | <b>0</b>     | <b>0</b>  | <b>103</b> |
| <b>Percent Total</b> | <b>23%</b> | <b>10%</b>          | <b>17%</b> | <b>0%</b> | <b>17%</b>   | <b>17%</b>  | <b>16%</b>    | <b>0%</b>    | <b>0%</b> | <b>17%</b> |

### Both Defendant and Victim's Use of Alcohol and/or an Illegal Substance at the Time of Incident

|                              | Boulder PD | BC Sheriff's Office | CU PD      | Erie PD   | Lafayette PD | Longmont PD | Louisville PD | Nederland PD | Other     | Total      |
|------------------------------|------------|---------------------|------------|-----------|--------------|-------------|---------------|--------------|-----------|------------|
| <i>Total Number of Cases</i> | 31         | 6                   | 1          | 0         | 9            | 36          | 5             | 0            | 0         | 88         |
| <b>Percent Total</b>         | <b>19%</b> | <b>7%</b>           | <b>17%</b> | <b>0%</b> | <b>15%</b>   | <b>15%</b>  | <b>14%</b>    | <b>0%</b>    | <b>0%</b> | <b>15%</b> |

### Victim's Advocate Contacted

|  | Boulder PD | BC Sheriff's Office | CU PD      | Erie PD    | Lafayette PD | Longmont PD | Louisville PD | Nederland PD | Other     | Total      |
|--|------------|---------------------|------------|------------|--------------|-------------|---------------|--------------|-----------|------------|
| <i>Documentation of VA Services Offered or Contacted</i> | 151        | 70                  | 4          | 4          | 31           | 177         | 21            | 1            | 0         | 459        |
| <b>Percent Total</b>                                     | <b>93%</b> | <b>80%</b>          | <b>67%</b> | <b>67%</b> | <b>52%</b>   | <b>74%</b>  | <b>57%</b>    | <b>50%</b>   | <b>0%</b> | <b>76%</b> |

### Weapons Involved\*

|                        | Mis-demeanor | Felony    | Total      |
|------------------------|--------------|-----------|------------|
| <i>Number of Cases</i> | 33           | 41        | 74         |
| <b>Percent Total</b>   | <b>5%</b>    | <b>7%</b> | <b>12%</b> |

### Type of Weapon Used

|                | Mis-demeanor | Felony | Total | Percent of Cases |
|----------------|--------------|--------|-------|------------------|
| Firearm        | 2            | 6      | 8     | 1%               |
| Knife          | 4            | 23     | 27    | 4%               |
| Something Else | 29           | 26     | 55    | 9%               |

\*DAPP defines weapon as anything other than the body used to harm or threaten a victim. Besides knives and firearms, the category of *Something Else* can include phones, rocks, baseball bats, bottles, etc.

*17 Year Overview of Boulder County Domestic Violence Arrest Rate*

**Boulder County Bi-Annual Domestic Violence Arrest Trend  
1992 - 2005**

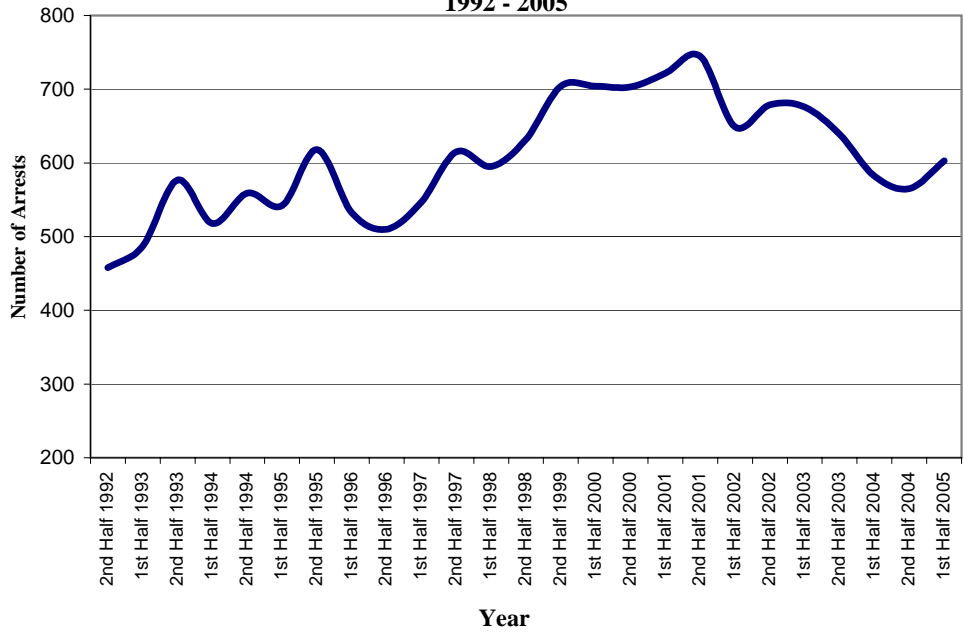

|               | # Arrests | Percent Change |
|---------------|-----------|----------------|
| 1st Half 1992 | 413       |                |
| 2nd Half 1992 | 458       | 11%            |
| 1st Half 1993 | 487       | 6%             |
| 2nd Half 1993 | 577       | 18%            |
| 1st Half 1994 | 518       | -10%           |
| 2nd Half 1994 | 559       | 8%             |
| 1st Half 1995 | 542       | -3%            |
| 2nd Half 1995 | 618       | 14%            |
| 1st Half 1996 | 532       | -14%           |
| 2nd Half 1996 | 510       | -4%            |
| 1st Half 1997 | 547       | 7%             |
| 2nd Half 1997 | 615       | 12%            |
| 1st Half 1998 | 595       | -3%            |
| 2nd Half 1998 | 632       | 6%             |
| 1st Half 1999 | 574       | -9%            |
| 2nd Half 1999 | 704       | 23%            |
| 1st Half 2000 | 704       | 0%             |
| 2nd Half 2000 | 703       | 0%             |
| 1st Half 2001 | 722       | 3%             |
| 2nd Half 2001 | 745       | 3%             |
| 1st Half 2002 | 649       | -13%           |
| 2nd Half 2002 | 679       | 5%             |
| 1st Half 2003 | 676       | 0%             |
| 2nd Half 2003 | 639       | -5%            |
| 1st Half 2004 | 582       | -9%            |
| 2nd Half 2004 | 565       | -3%            |
| 1st Half 2005 | 603       | 7%             |

**Boulder County Annual Domestic Violence Arrest Trend  
1987 - 2004**

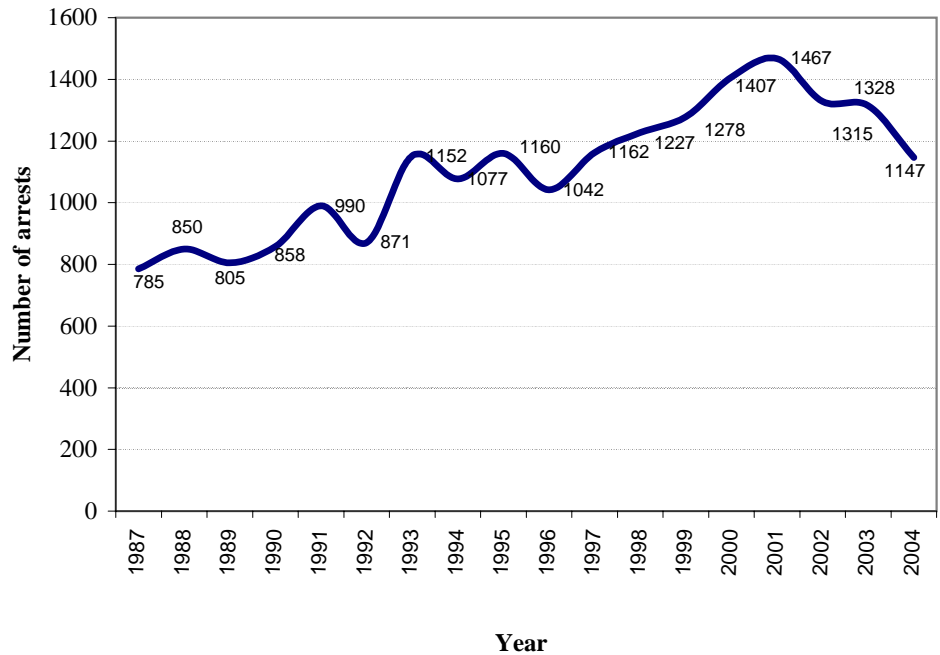

\*Broomfield Law Enforcement Domestic Violence Numbers are included for the bi-annual and annual totals for the period it was a part of Boulder County .