

Applicants Online Process

Login Page

Click on "Login as Guest"

Clerk & Recorder Disclaimer

Select "Accept" to proceed or "Decline" to cancel

Guest User Home Page

Select "Begin Online Marriage Process"

Instruction Data

Select "Continue" to proceed or "Decline" to cancel

Begin Marriage Application

All fields in RED are required

License Info

Contact Phone: Enter your contact phone number
Anticipated Date of Ceremony: Enter your ceremony date (you can apply in advance, but you have to come to our office within 35 days from the Date of your Ceremony)

Party One Applicant

First Name: Enter name as it appears on your ID
Middle Name: Enter name as it appears on your ID
Last Name: Enter name as it appears on your ID
Suffix: Only if it appears on your ID

Address: Enter your current address
(Do not enter a PO Box)

Birth Last Name: Enter last name if different from current name

Previous Name: Last name from previous marriage

Party 1 Birth City: Enter the City you were born

Party 1 Birth State: Enter the US state in which you were born; if born outside of the US leave blank

Parent's Name and Residence: Enter City and State if living or if not living enter "deceased" or if not known enter "unknown"

Marital Status: Current status only

Single - Never been married

Married - Married to each other; common law or renewing vows
(cannot be married to someone else)

Divorced or Widowed: Enter date of divorce or death

Place of Divorce or Death: Enter City and State only

Type of Court: If divorced; enter type of court

Party Two Applicant

First Name: Enter name as it appears on your ID

Middle Name: Enter name as it appears on your ID

Last Name: Enter name as it appears on your ID

Address: Enter your current address
(Do not enter a PO Box)

Birth Last Name: Enter last name if different from current name

Previous Name: Last name from previous marriage

Party 2 Birth City: Enter the City you were born

Party 2 Birth State: Enter the US state in which you were born; if born outside of the US leave blank

Parent's Name and Residence: Enter City and State if living or if not living enter "deceased" or if not known enter "unknown"

Marital Status: Current status only

Single - Never been married

Married - Married to each other; common law or renewing vows
(cannot be married to someone else)

Divorced or Widowed: Enter date of divorce or death

Place of Divorce or Death: Enter City and State only

Type of Court: If divorced; enter type of court

Marriage Info

Related by blood: Select Yes or No

How Related: If yes; enter the relation (example: cousin)

Married Status: Current marital status only

Single - Never been married

Married - Married to each other; common law or renewing vows
(cannot be married to someone else)

Return Address: Enter the address where you would the marriage license to be returned to once it has been recorded in our office

Select "Submit to County"

Error Screen

If all required information has not been completed this error message will appear

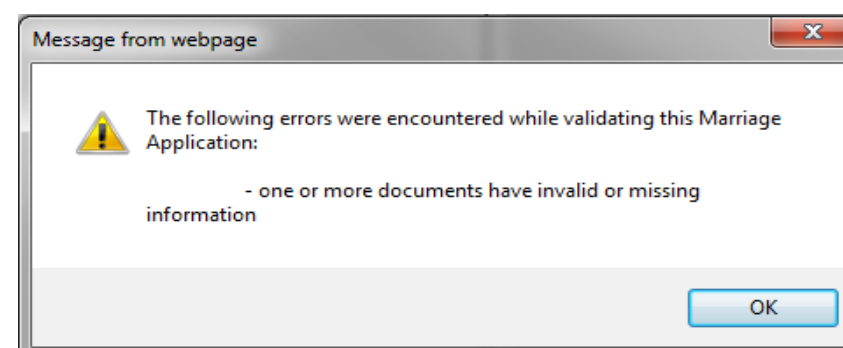

Transaction Successful

If all information has been completed, this window will display

Select "OK" to submit

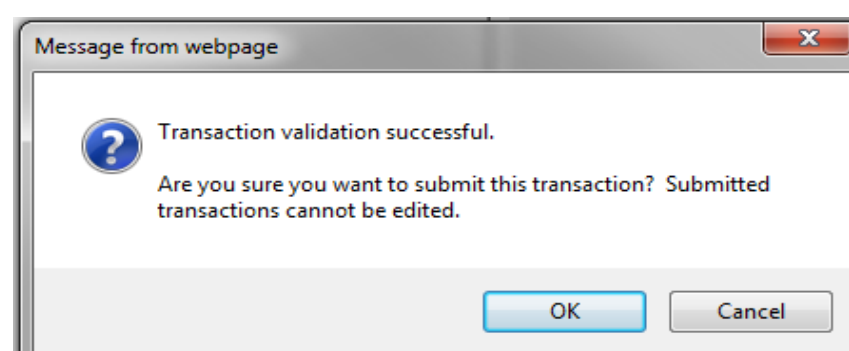

Successful Submission

Your information has successfully been submitted to the County

Select "OK"

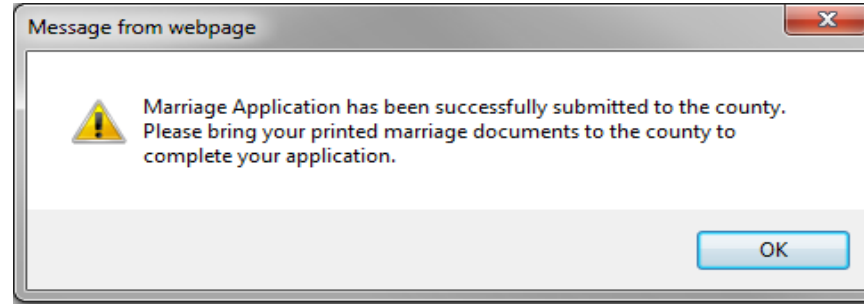

Select "Print Confirmation Page"
(This page is not required to obtain your license in our office)

Feel free to contact our office if you have questions.
303-413-7770, press 0 for a clerk
or email us at recording@bouldercounty.org

